

Mechanically Attached Membrane - Insulation - Flute Filler - Existing Metal Roof - Purlin Fastened (Recover)

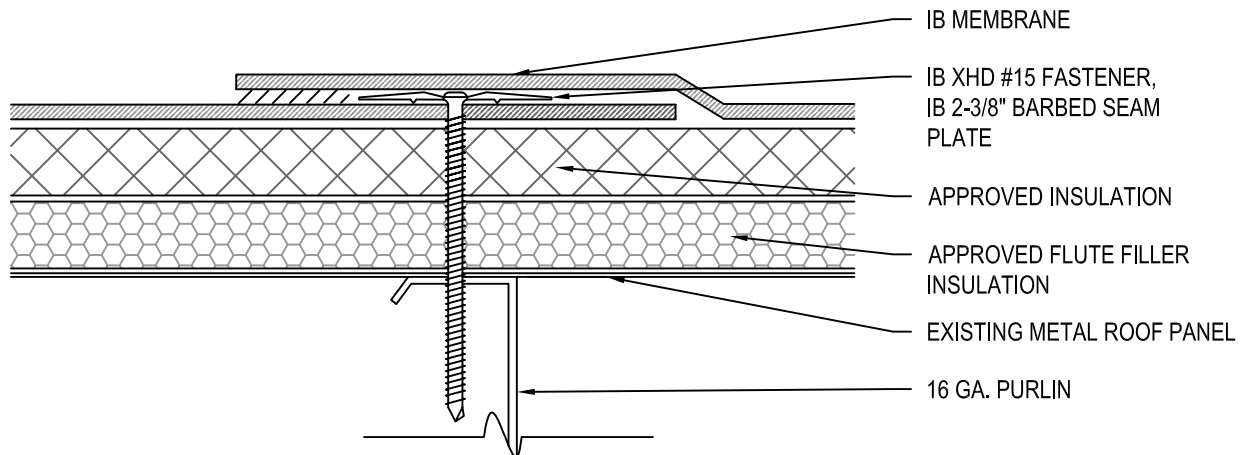
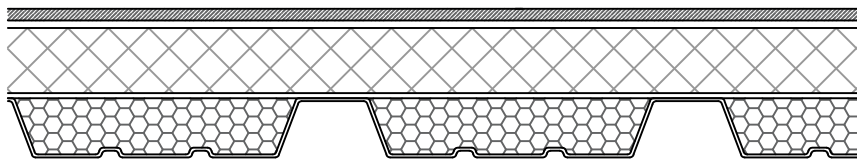

Fire Rating / Max. Slope	Deck Type	Insulation / Flute Filler (over Existing Metal Roof)		IB Membrane		Max. Design Pressure**
		Type	Attachment	Fasteners	Attachment	
<input type="checkbox"/> Class 'A' 3" : 12"	Metal Roof Panel & 16 ga. Purlin	Approved Insulation & Approved Flute Filler Insulation	IB SD #12, IB 3" Insulation Plate (6 per 4'x8')	IB XHD #15 , IB 2-3/8" Barbed Seam Plate	12" o.c. Min.	Minimum Req. for IB Warranty

Approved Insulation: IB Energy Board II & III or IB Approved UL Classified Polyisocyanurate Insulation.

Approved Flute Filler Insulation: IB Energy Board II & III or IB Approved UL Classified Polyisocyanurate, Expanded Polystyrene, Extruded Polystyrene Insulation.

** Refer to Substrate Resistance table for required pull-out values.

For additional information about IB Roof Systems requirements, recommendations, installation details, approvals and limitations for the above assemblies, please refer to the latest edition of the IB Roof Systems Specifications Manual. For Technical Services please contact us at 800-426-1626.

Membranes:	Colors:	Warranties:	Warranty Lengths:
<input type="checkbox"/> 50 Mil Membrane <input type="checkbox"/> 60 Mil Membrane <input type="checkbox"/> 80 Mil Membrane	<input type="checkbox"/> White* <input type="checkbox"/> Cool Sand* <input type="checkbox"/> ChemGuard* <input type="checkbox"/> Gray <input type="checkbox"/> Green <input type="checkbox"/> Red <input type="checkbox"/> Tan <input type="checkbox"/> Brown <input type="checkbox"/> Custom: _____ <small>* Meets CRRC, Title-24, & EnergyStar Standards</small>	<input type="checkbox"/> Total System (NDL) <input type="checkbox"/> Warranty Plus <input type="checkbox"/> Commercial Limited Material <input type="checkbox"/> Lifetime Residential Limited Material	<input type="checkbox"/> 10 yr (50, 60, and 80 mil) <input type="checkbox"/> 15 yr (50, 60, and 80 mil) <input type="checkbox"/> 20 yr (60 and 80 mil) <input type="checkbox"/> 25 yr (80 mil)

Submitted By:

Address:
Telephone:

Project Name:

Address:

